

ELEVATION

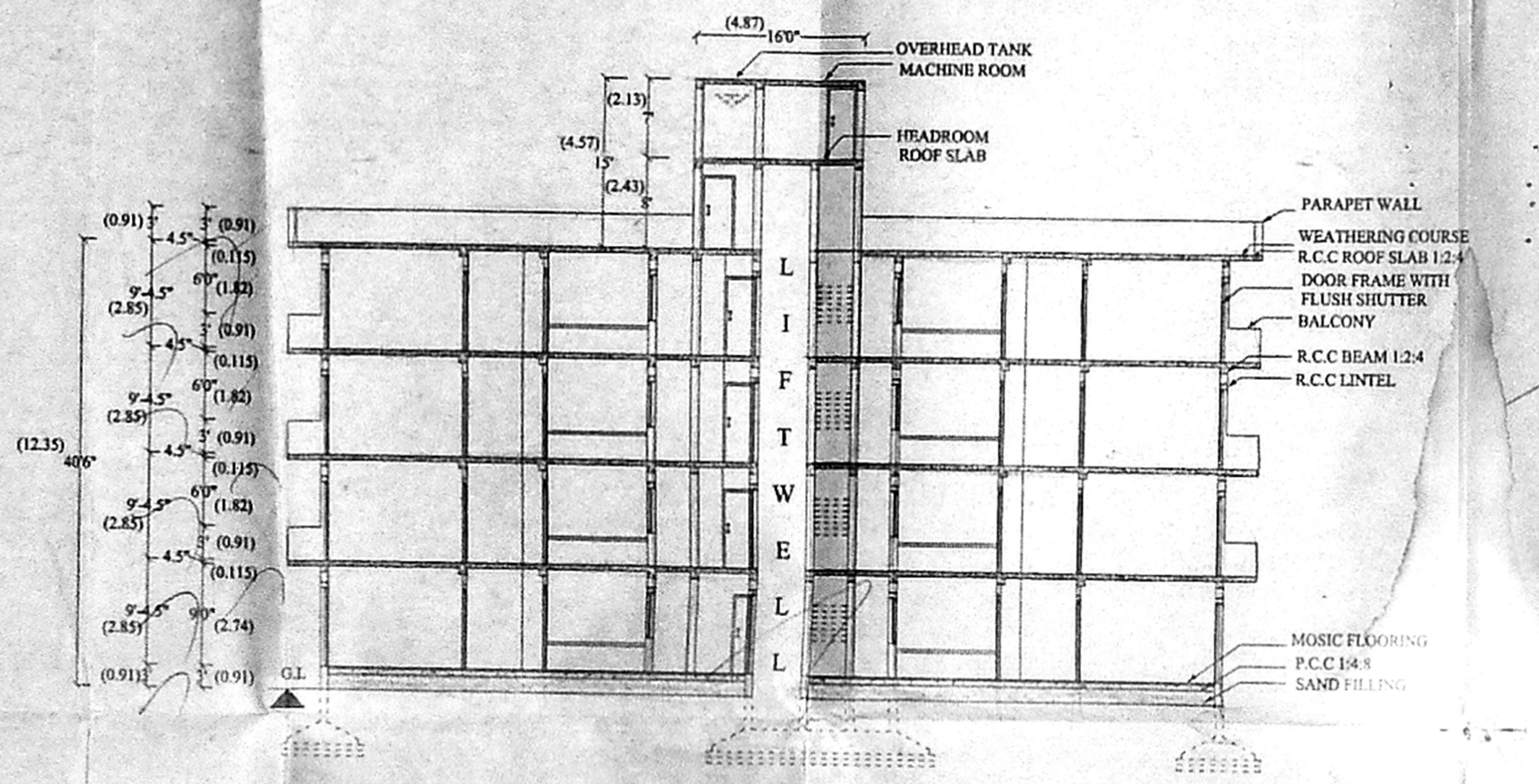

SECTION A - A

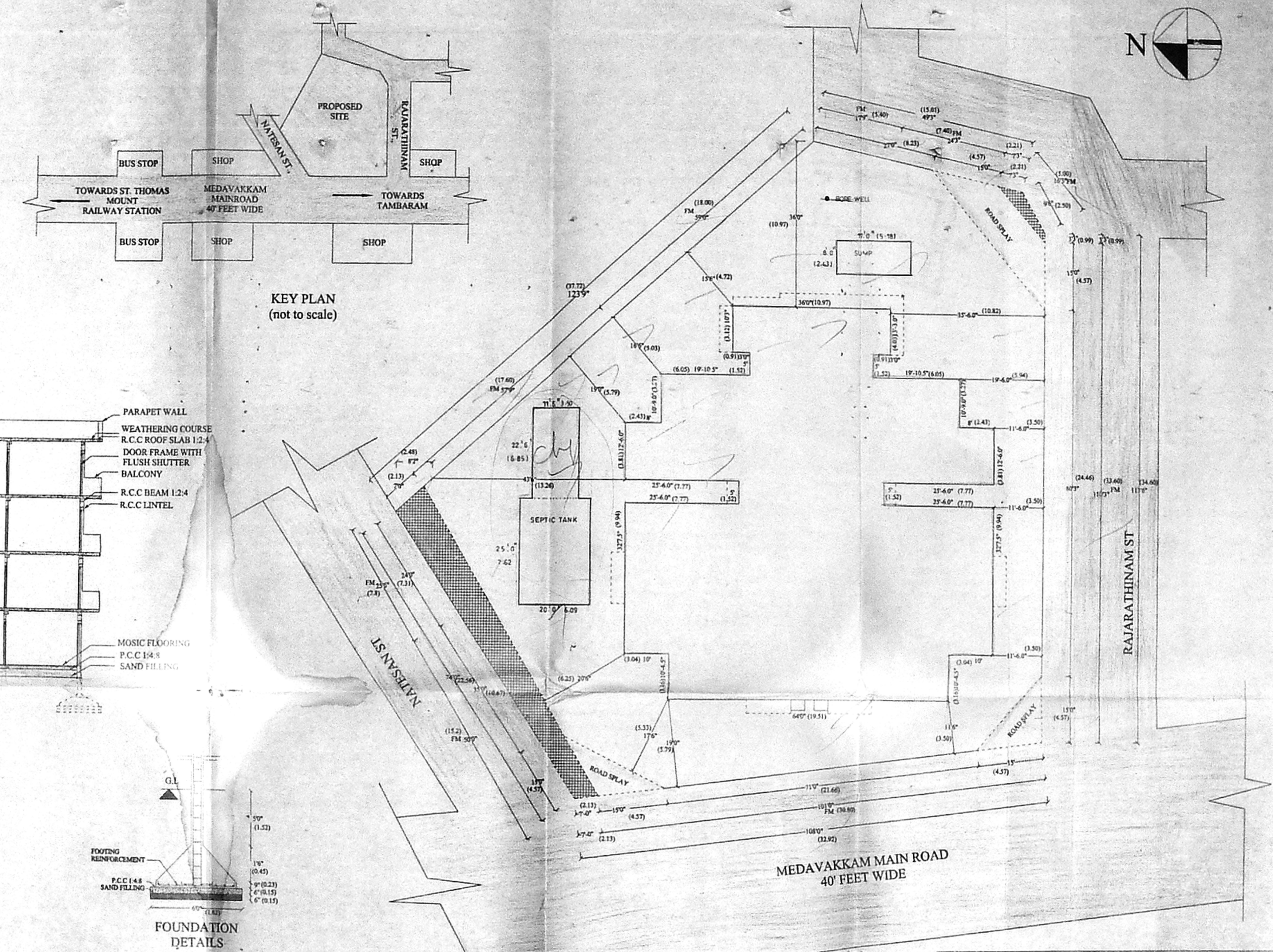

KEY PLAN (not to scale)

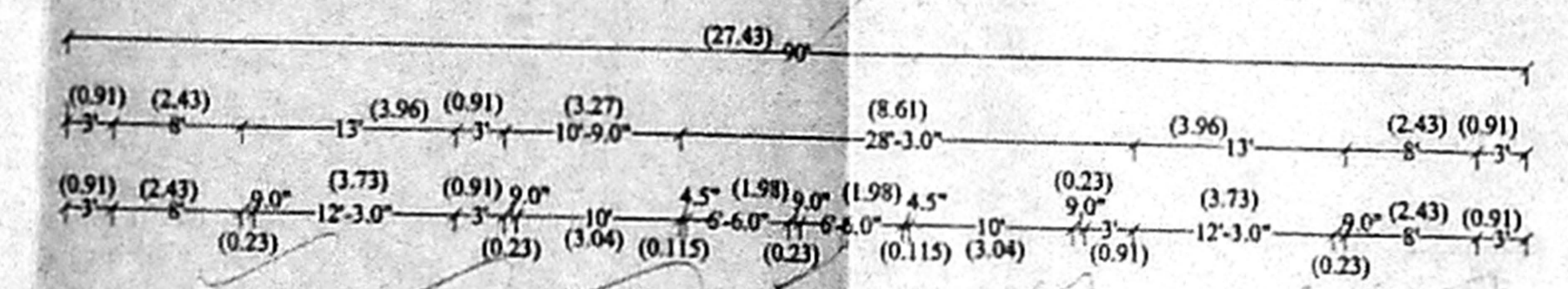
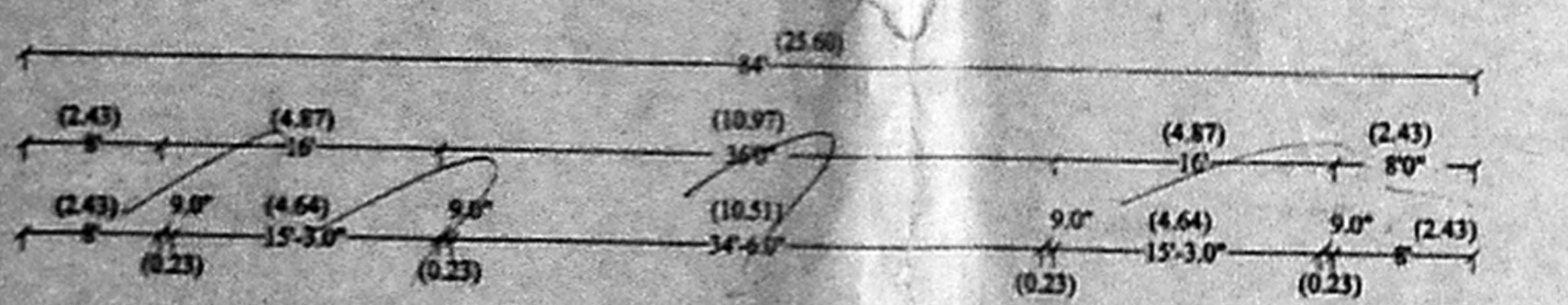

SITE PLAN SCALE: 1"=13'6"

EXCESS LAND FROM FM

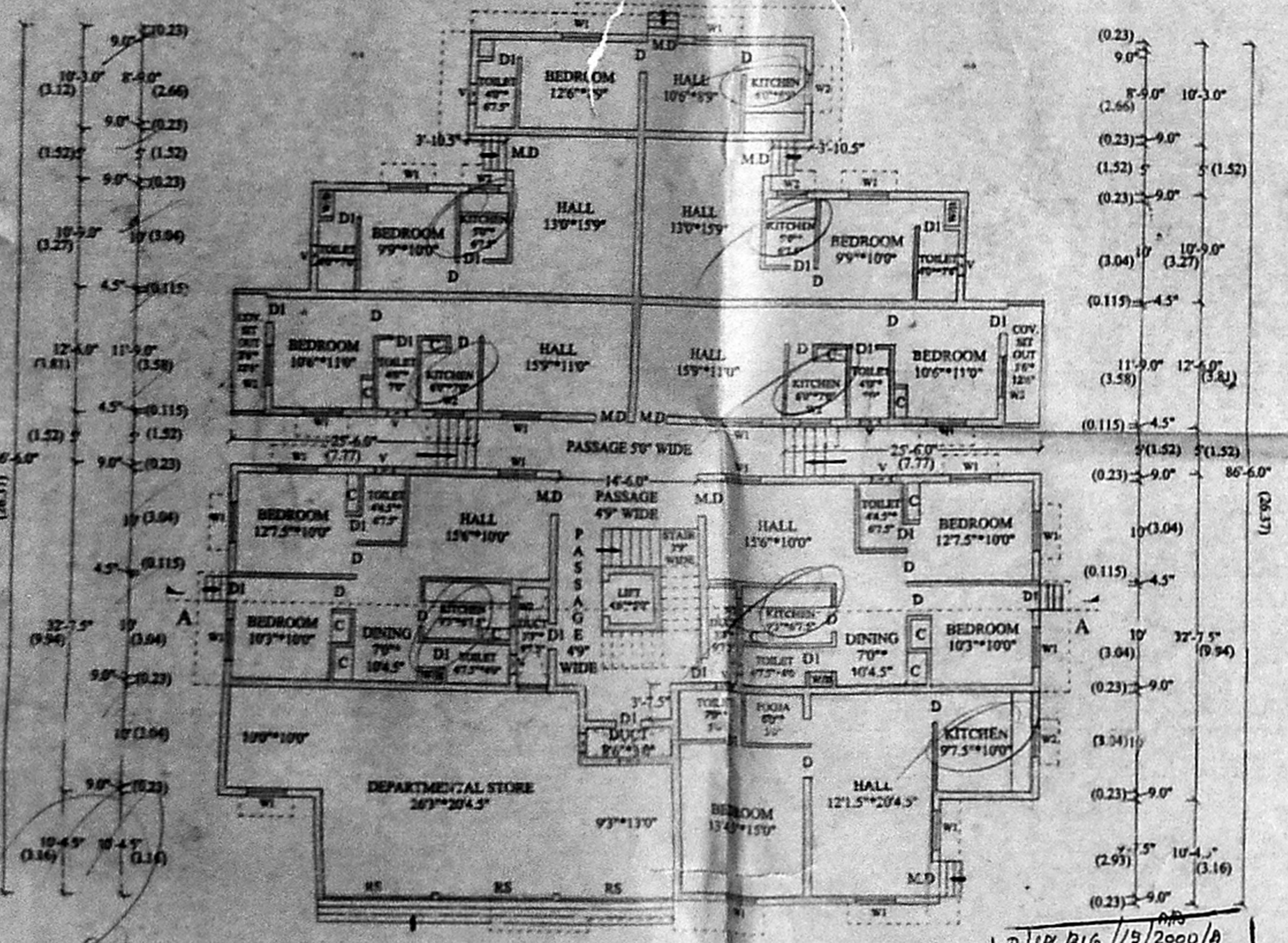

GROUND FLOOR PLAN

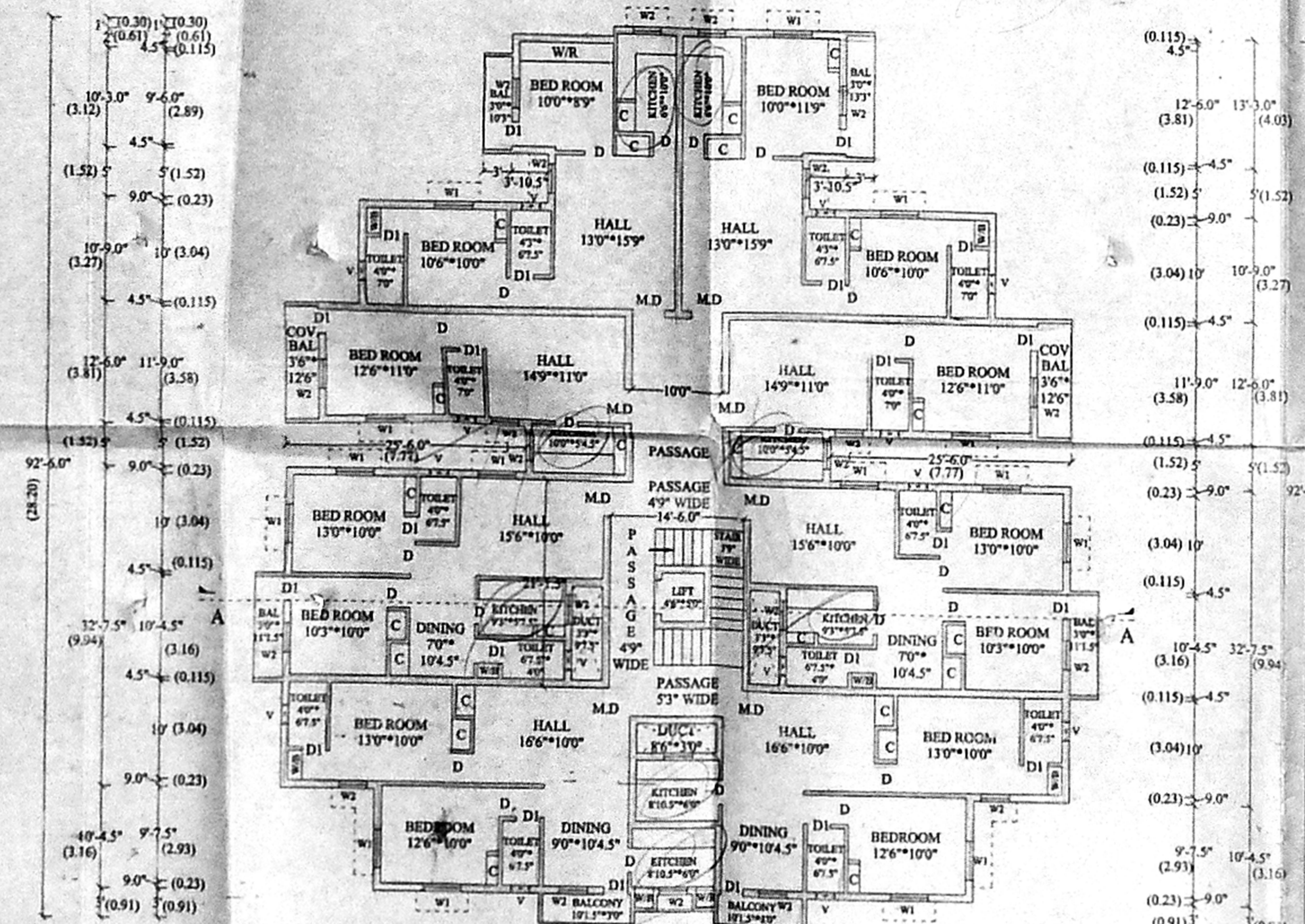

TYPICAL FLOOR PLAN (FIRST, SECOND & THIRD FLOOR PLAN)

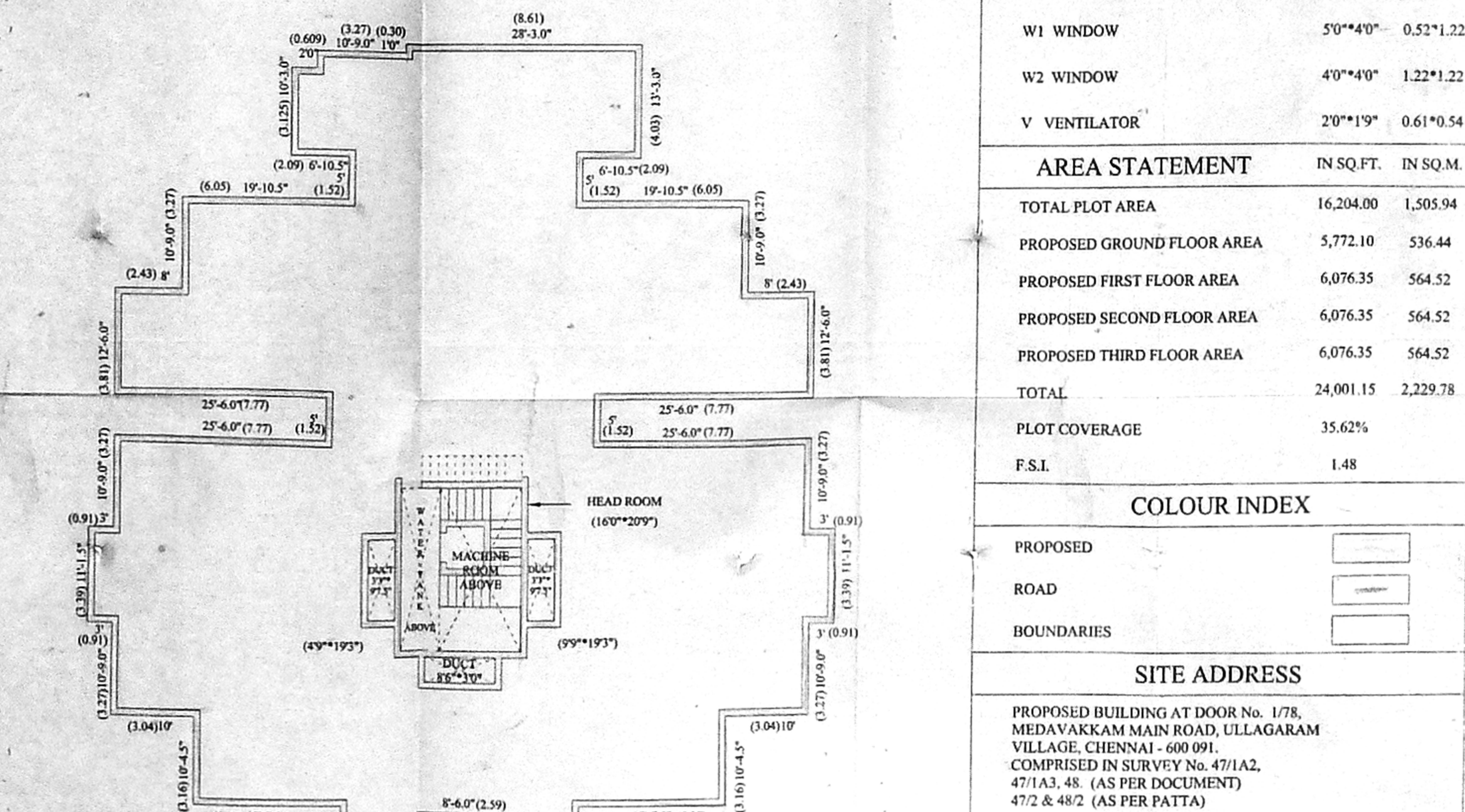

TERRACE FLOOR PLAN

APPROVED  
TO THE CONDITIONS  
OF THE LETTER  
NO. 24119/99  
DATED 12/11/2000  
FOR MEDICAL STORE  
JANAL METROPOLITAN  
DEVELOPMENT AUTHORITY  
CHENNAI-600 029.

CMR No. 37/NO. 1  
B2/24119/99  
P.A. 12/11/2000  
AP. 12/11/2000

JOINERIES		
MD MAIN DOOR	3'6" x 7'0"	1.05 x 2.14
D DOOR	3'0" x 7'0"	0.91 x 2.14
D1 DOOR	2'6" x 7'0"	0.75 x 2.14
W1 WINDOW	5'0" x 4'0"	0.52 x 1.22
W2 WINDOW	4'0" x 4'0"	1.22 x 1.22
V VENTILATOR	2'0" x 1'9"	0.61 x 0.54

AREA STATEMENT		
	IN SQ.FT.	IN SQ.M.
TOTAL PLOT AREA	16,204.00	1,505.94
PROPOSED GROUND FLOOR AREA	5,772.10	536.44
PROPOSED FIRST FLOOR AREA	6,076.35	564.52
PROPOSED SECOND FLOOR AREA	6,076.35	564.52
PROPOSED THIRD FLOOR AREA	6,076.35	564.52
TOTAL	24,001.15	2,229.78
PLOT COVERAGE	35.62%	
F.S.I.	1.48	

COLOUR INDEX	
PROPOSED	
ROAD	
BOUNDARIES	

**SITE ADDRESS**  
 PROPOSED BUILDING AT DOOR No. 178,  
 MEDAVAKKAM MAIN ROAD, ULLAGARAM  
 VILLAGE, CHENNAI - 600 091.  
 COMPRISED IN SURVEY No. 47/1A2,  
 47/1A3, 48 (AS PER DOCUMENT)  
 47/2 & 48/2 (AS PER PATTI)

**OWNER'S SIGNATURE**

**LICENSED SURVEYOR**  
 K. SELVAM, P.E. (S) 10791  
 Approved Civil Engineer, Licensed Surveyor,  
 Chennai-600 029.  
 No. 11, New Surveying East,  
 Ch. 11, New Surveying East,  
 Chennai-600 029.

SCALE: 1" = 10'0"

B/SPL PLG / 15 / 8 / 8 / 2000  
 Planning Permit No  
**APPROVED**  
 SURVEY NO. 47/1A2  
 THIS SURVEY NO. IS VALID FOR THE PERIOD 1.2000  
 No B2/24119/99  
 12/11/2000  
 CHENNAI - 600 008.

CME  
 No B2/24119/99  
 12/11/2000  
 D.P.

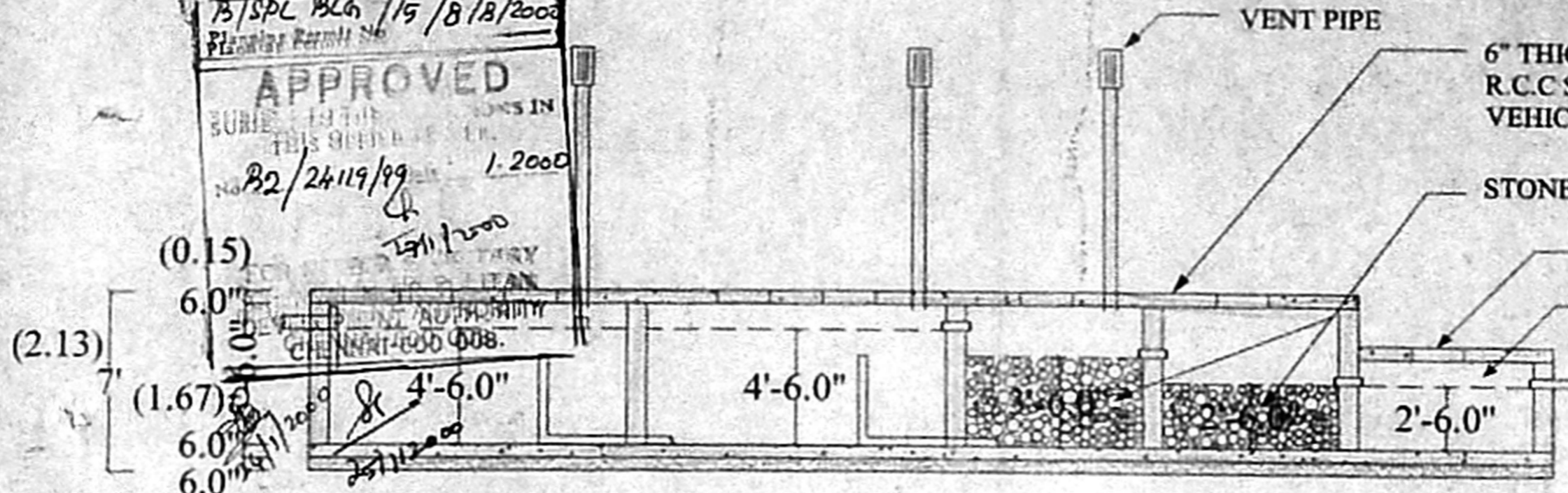

SECTION B - B

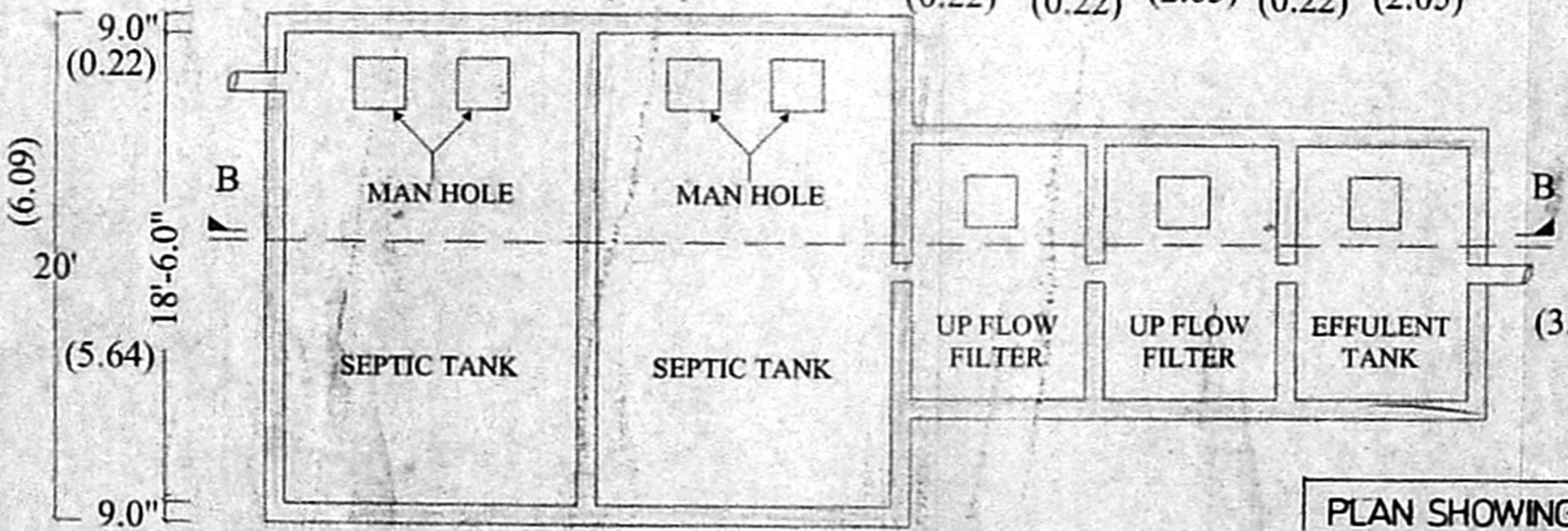
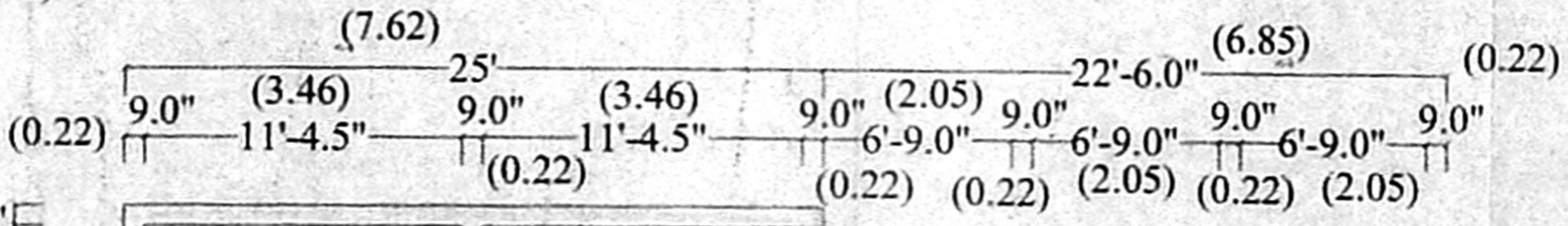

PLAN OF SEPTIC TANK

K. SELVAM, B.E., M.E., C. Eng (I) A.I.V.  
 Consulting Civil Engineer, Chartered Engineer,  
 Approved Valuer, Licensed Surveyor,  
 Class-I, Reg. No. 319799 2000  
 Corporation of Chennai  
 No. 1/69, Mogappair East,  
 CHENNAI - 600 050.  
 Ph: 6248264

(For GREEN CHANNEL ADMISSION NOT APPLICABLE)

PLAN SHOWING THE UP FLOW FILTER -  
 DETAILS FOR SEPTIC TANK, AT DOOR No.1/78  
 MEDAVAKKAM MAIN ROAD, ULLAGARAM VILLAGE,  
 CHENNAI - 600 091. COMPRISED IN SURVEY No 47/1A2  
 47/1A3, 48 (AS PER DOCUMENT)  
 47, 2 & 48/2 (AS PER PATA)